

PLAN SHOWING PROPOSED CONSTRUCTION OF BRICK CHAMBER FOR AMBIGAI BRICK WORKS AT SURVEY NO 195 and 196/3
 OF VAYALANALLUR AND S.NO: 245/4 OF SORANCHERI VILLAGE, POONAMALLEE PANCHAYAT UNION,
 SRI PERUMBODUR TALUK.

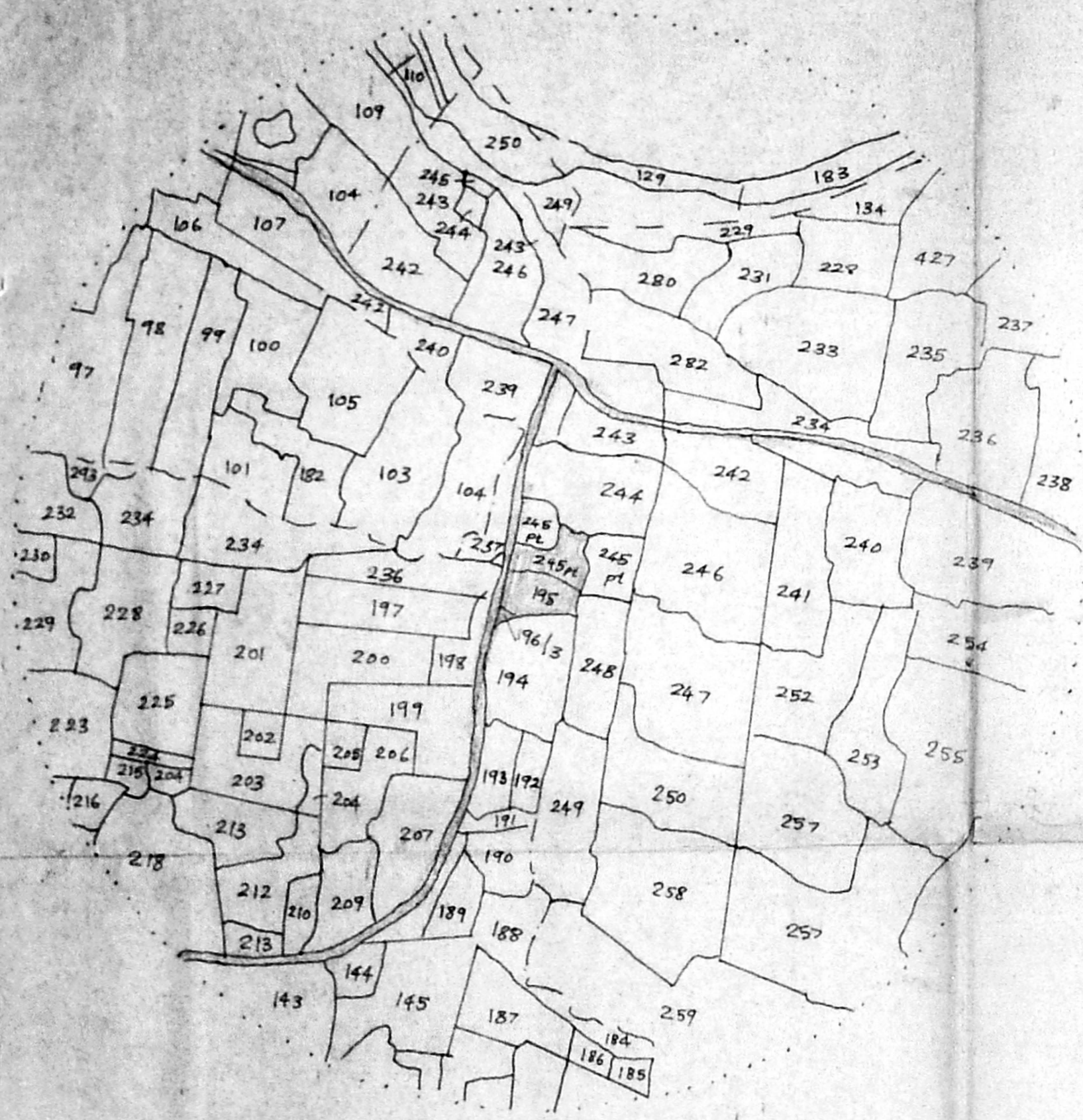

Topo plan
 1" = 660 ft

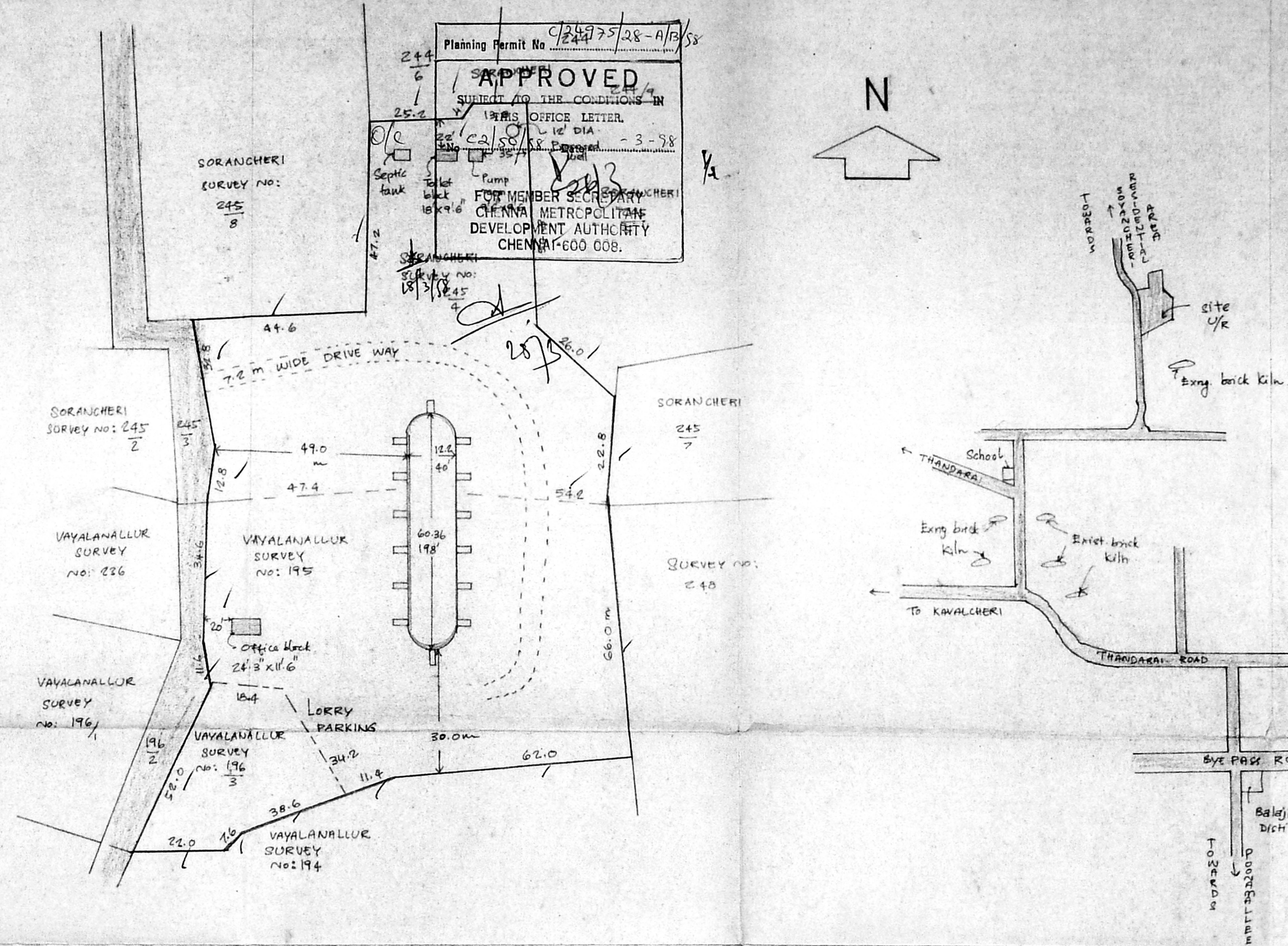

Site plan
 1:820

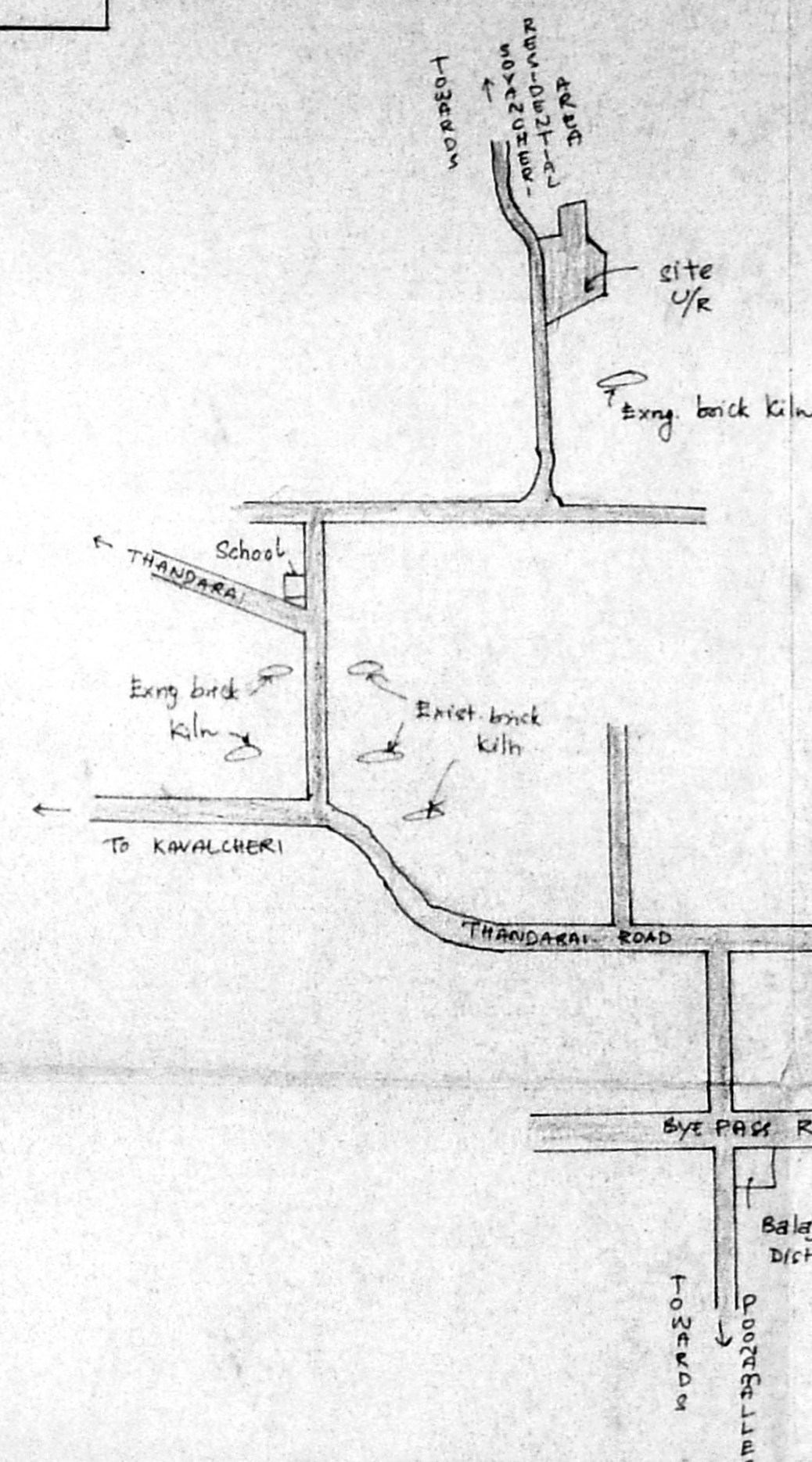
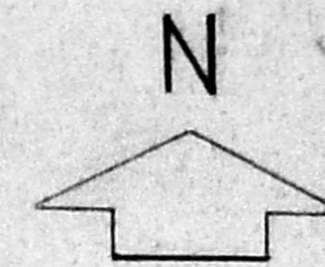

Key plan
 NOT TO SCALE

Planning Permit No C/245/75/28-A/B/58
APPROVED
 SUBJECT TO THE CONDITIONS IN
 THIS OFFICE LETTER.
 1st DIA
 22/02/58
 18/3/58
 3-98
 FOR MEMBER SECRETARY
 CHENNAI METROPOLITAN
 DEVELOPMENT AUTHORITY
 CHENNAI-600 008.

SHEET NO: 1
 TOTAL - 2 sheets

R. Plans
 13/3/92

SURVEY NO.	VILLAGE	EXTENT.
195	VAYALANALLUR	1.72
196/3	" "	0.37
245/4	SORANCHERI	1.51
TOTAL		3.60 ACRES

LAND	-	14569 Sq.m.
CHAMBER	-	773 Sq.m.
OFFICE & STORE	-	25.94
TOILET BLOCK	-	15.92
PUMP ROOM	-	8.41
TOTAL BUILTUP	-	823.27
NET OPEN	-	13745.73 Sq.m.

- PROPOSED
- PANCHAYAT ROAD
- PROPERTY

For AMBIGAI BRICK WORKS
 G. Ravi
 PARTNER
 Z. G. Loganathan
 OWNERS

O. RAJASEKAR, DCE. D.C.T.
 Licensed Building Surveyor,
 Corporation of Chennai - 439-II
 Off: Creative Engineers & Builders
 204, Trunk Road, Near Sunder Hospital
 Poonamallee, Phone: 8273770.

PLAN SHOWING PROPOSED CONSTRUCTION OF BRICK CHAMBER FOR AMBIGAI BRICKWORKS, AT SURVEY NO:
195 & 196/3 OF VAYALANALLUR AND 245/4 OF SORANCHERI VILLAGE, POONAMALLEE PANCHAYAT UNION,
SRI PERUMBUDUR TALUK.

Planning Permit No. C/24975/28-B/2/Sr
APPROVED
SUBJECT TO THE CONDITIONS IN
THIS OFFICE LETTER.
No. C/24975/28-B/2/Sr Date - 3/1/58
FOR MEMBER SECRETARY
CHENNAI METROPOLITAN
DEVELOPMENT AUTHORITY
CHENNAI-600 008.

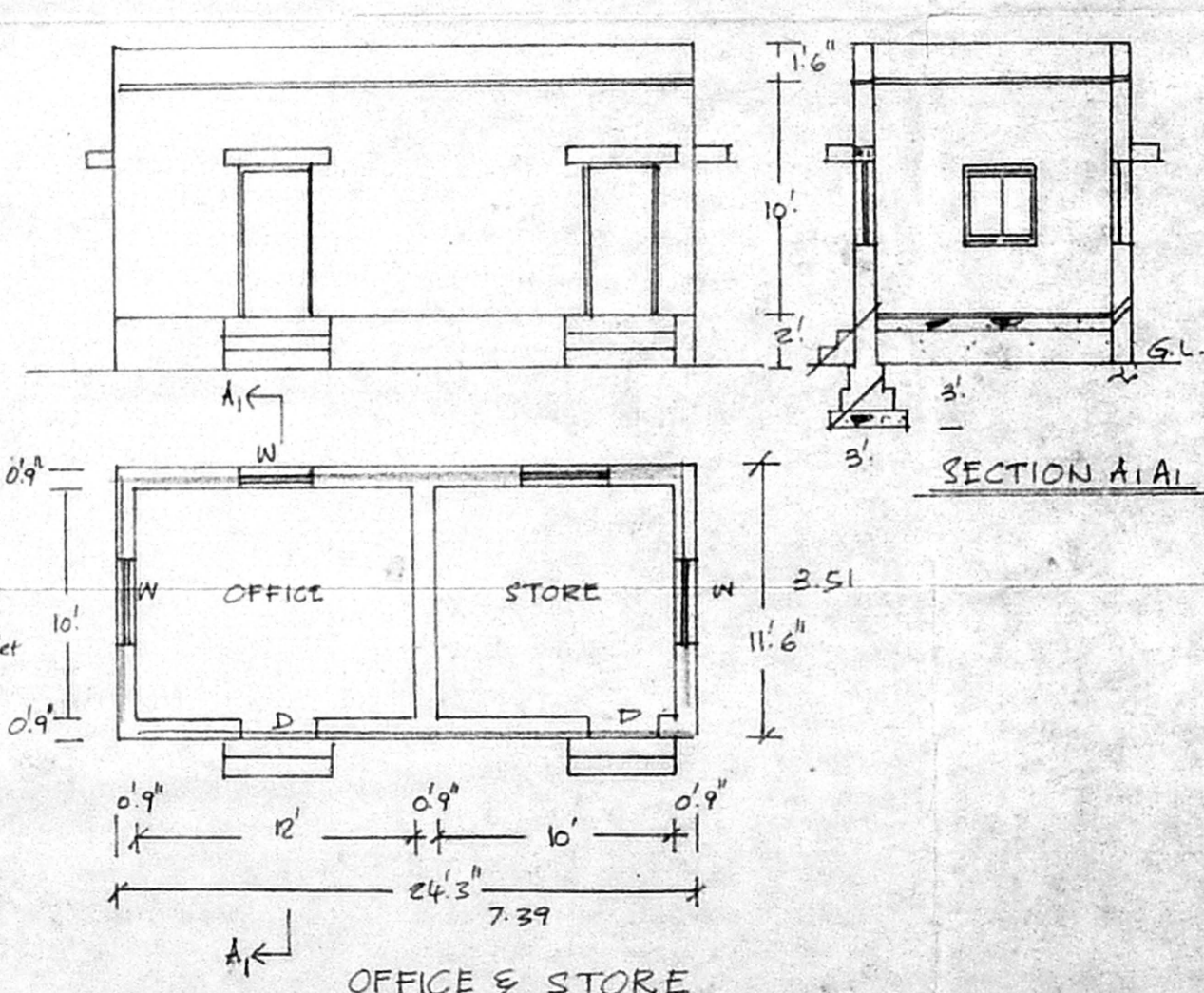
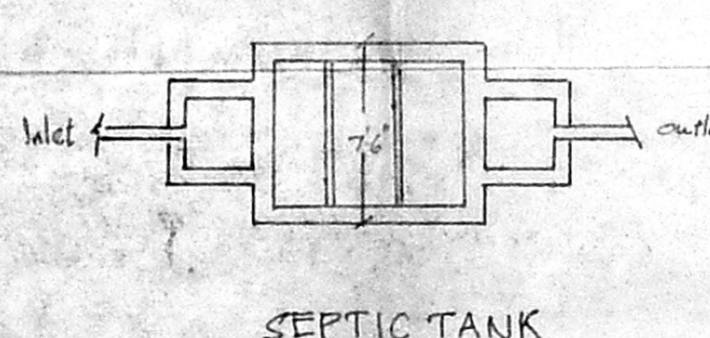
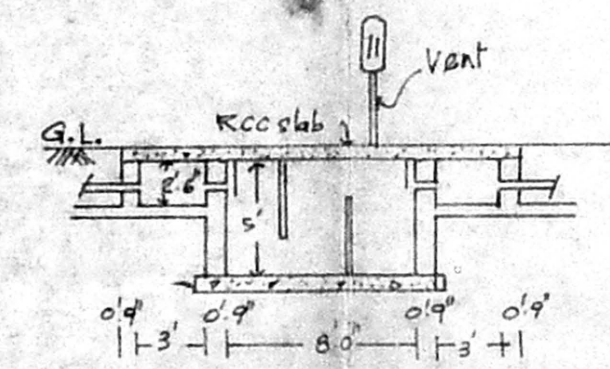
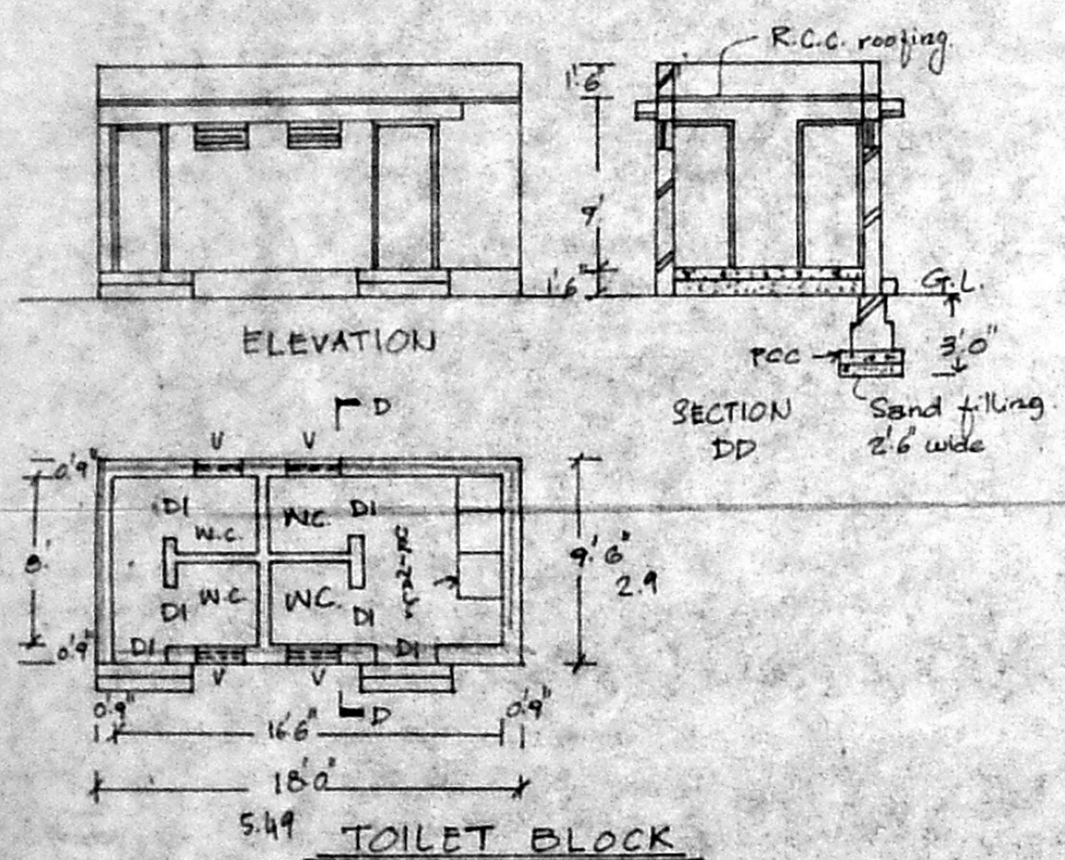
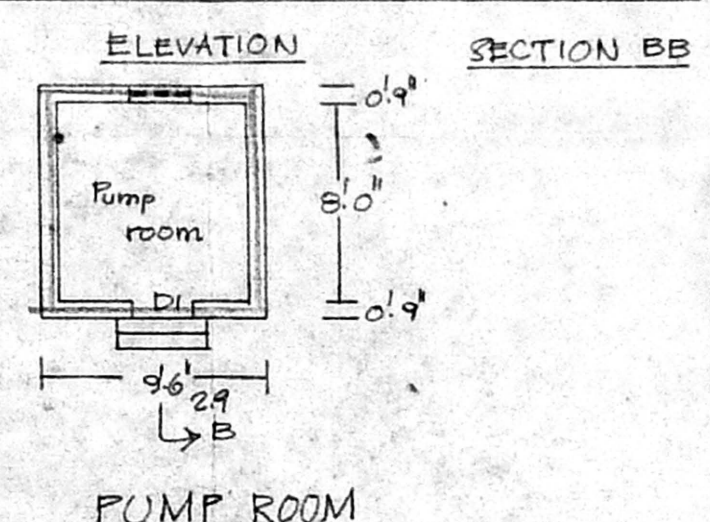
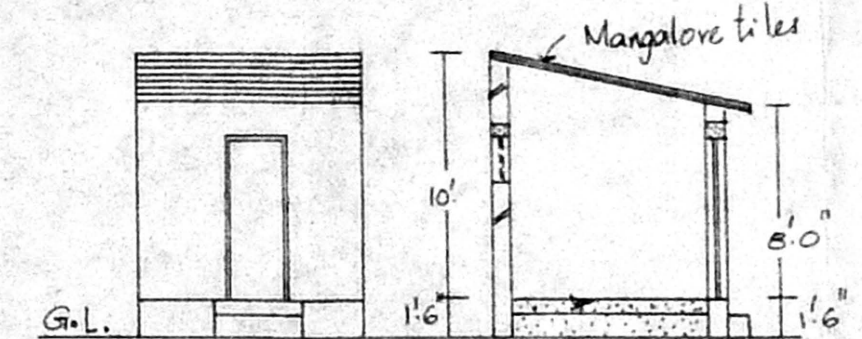
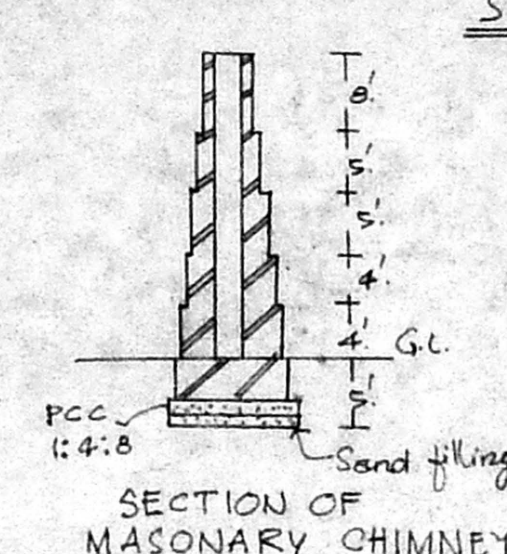
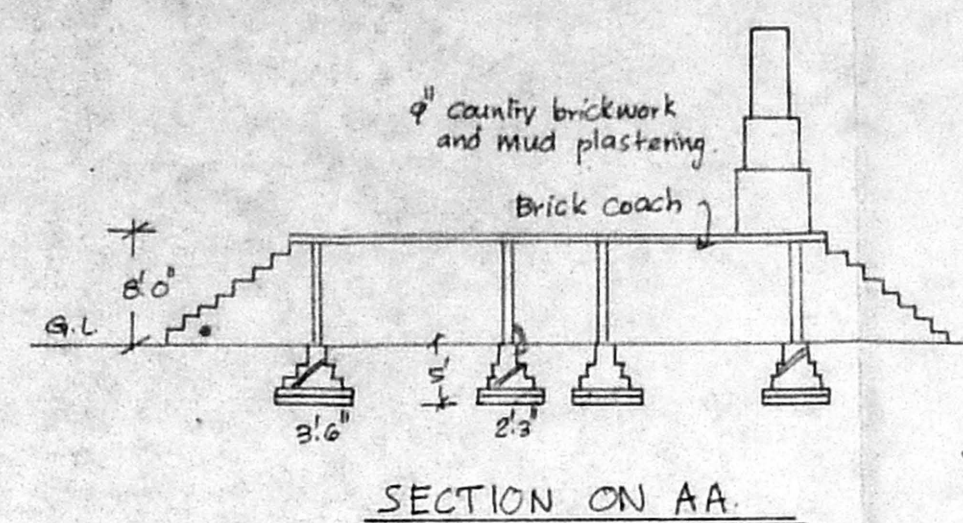
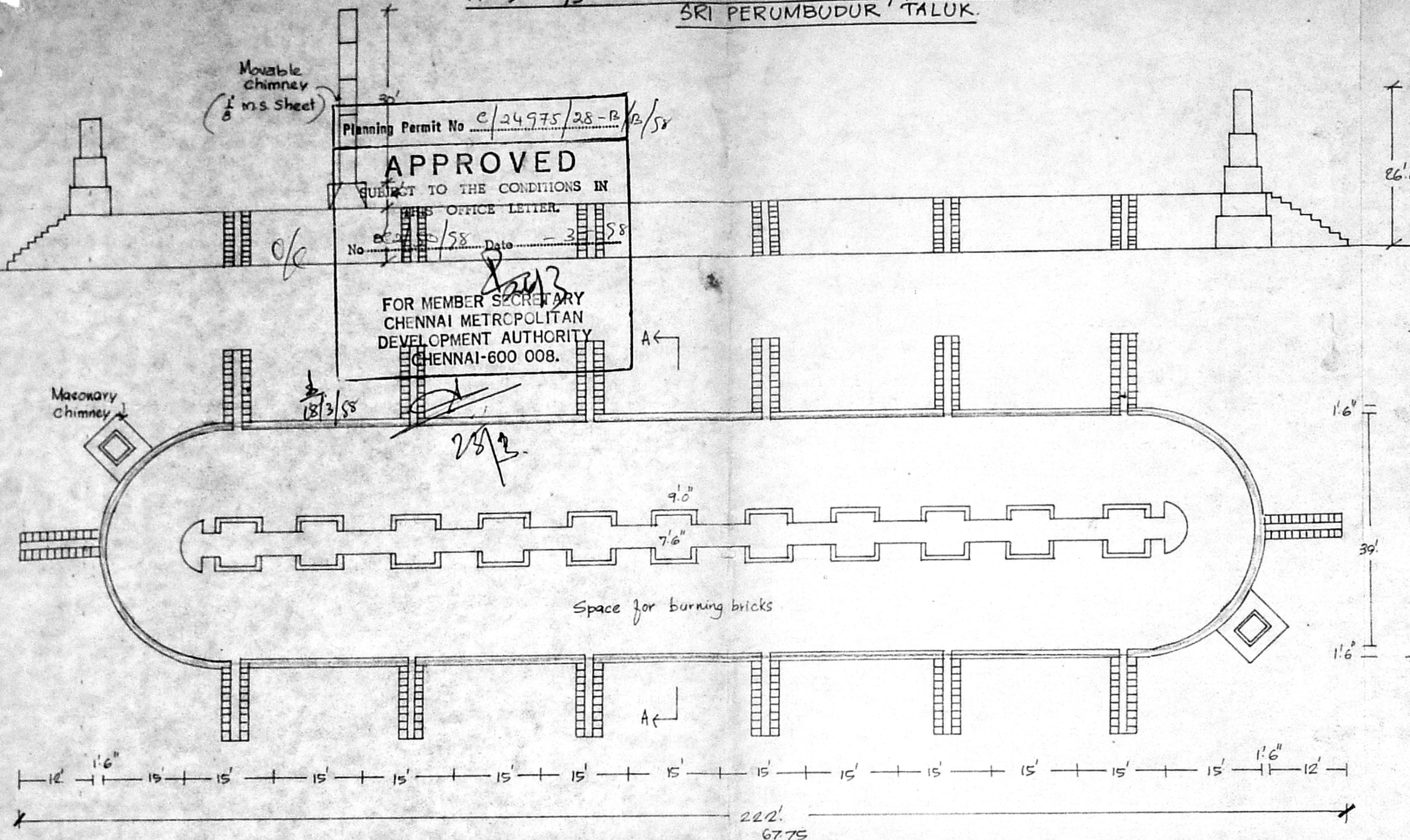

SHEET NO: 2. TOTAL 2.

SCHEDULE OF JOINERY

D	COUNTRY WOOD DOOR	3'0" x 6'6"
DI	"	2'6" x 6'6"
W	" WINDOW	3'0" x 4'0"
V	" VENTILATOR	2'6" x 1'6"

CMDA 'C' / PP No. 1
G. No. C2/50/38
Asst. _____
Scrutiny: 5/21/58 2/2
PART I
PART II
Area statement

SURVEY No.	VILLAGE	D.P. EXTENT
195	VAYALANALLUR	1.72
196/3	"	0.37
245/4	SORANCHERI	1.51
TOTAL		3.60 ACRES

LAND = 14569 Sq.m.
CHAMBER 773
OFFICE & STORE 2594
TOILET BLOCK 15.92
PUMP ROOM 8.41
TOTAL BUILTUP 823.27
NET OPEN - 13745.73

PROPOSED

1. G. Ravi
2. G. Loganathan
OWNERS

O. RAJASEKAR
Licensed Building Surveyor
CREATIVE ENGINEERS & BUILDERS,
104, Trunk Road, (Govt. Hospital Stop)
POONAMALLEE, MADRAS - 56
L.S.